

MAP 5-2 WATER FEATURE DATA Town of Manitowish Waters Vilas County, Wisconsin

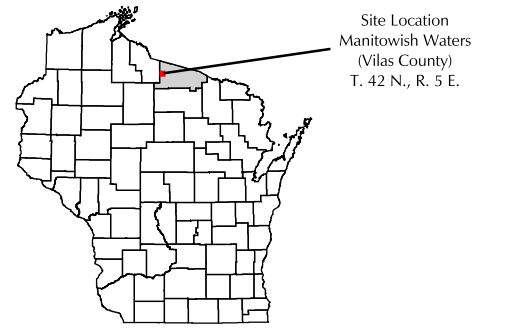

- State of Wisconsin
- Water Features**
- WDNR Wetlands
 - Shoreland Zoning*
 - Bear River Watershed
 - Manitowish River Watershed
 - Floodplain
 - Surface Water
- Other Features**
- Town Border
 - Section Lines
 - Federal Highway
 - County Highway
 - Town Road
 - Private Road
 - Railroad
 - Other Roads
 - Airport Runways
 - Section Numbers

*Shoreland Zoning consists of 1000' buffers on all lakes, ponds, and flowages and 300' buffers on all inland navigable waterways.

This drawing is neither a legally recorded map nor a survey and is not intended to be used as one. This drawing is a compilation of records, information and data used for reference purposes only.

Source: Vilas County, 2001.



m:\01m061\apr\man_waters9.apr April 16, 2003 Drawn by: kpk1 Checked by: jdw

TOWN OF WINCHESTER, VILAS COUNTY
T 43 N, R 5 E

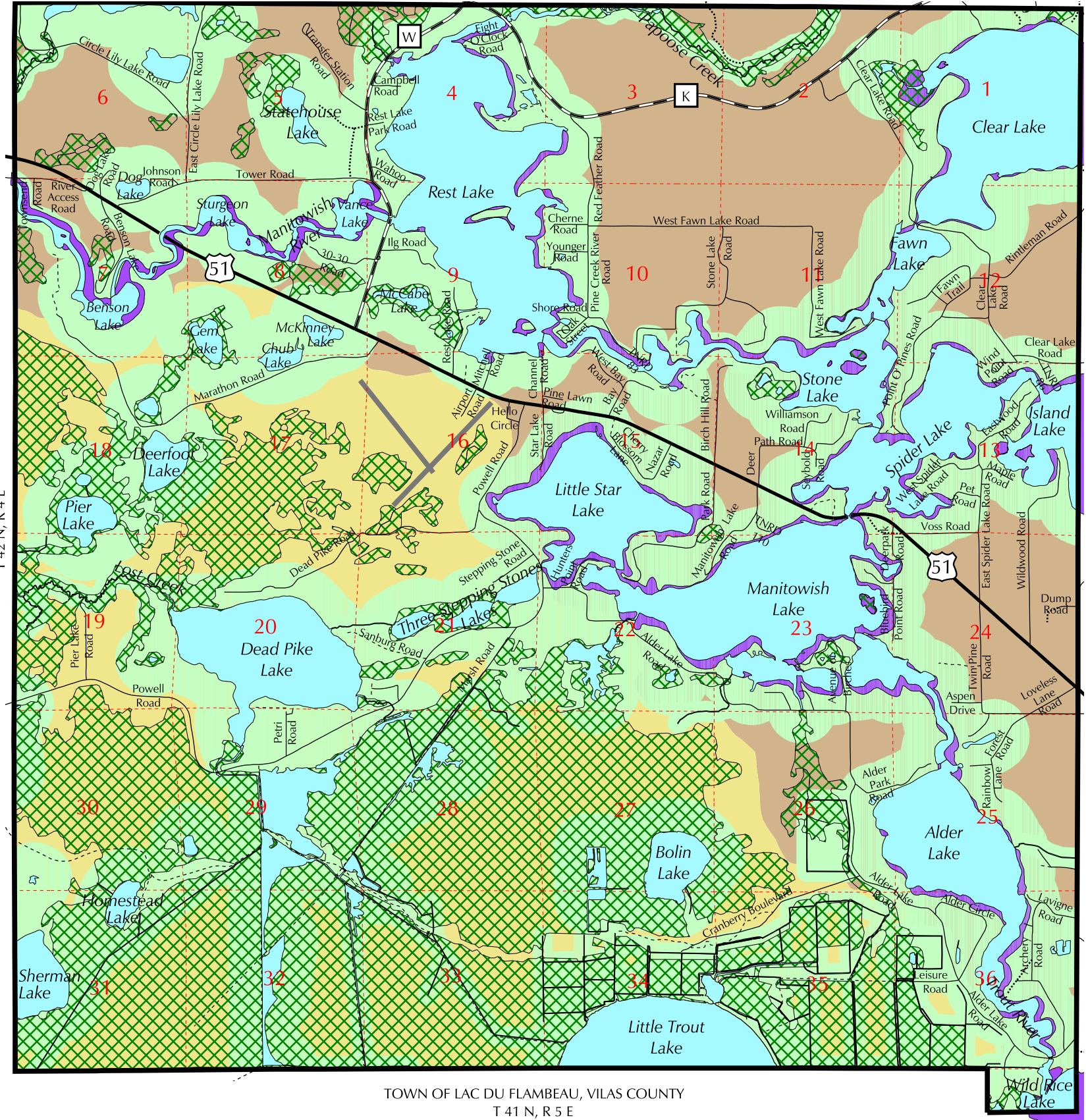

TOWNS OF MERCER AND SHERMAN, IRON COUNTY
T 42 N, R 4 E

TOWN OF BOULDER JUNCTION, VILAS COUNTY
T 42 N, R 6 E

TOWN OF LAC DU FLAMBEAU, VILAS COUNTY
T 41 N, R 5 E